

Land north and south of Camela Lane, Camblesforth
2021/0788/EIA

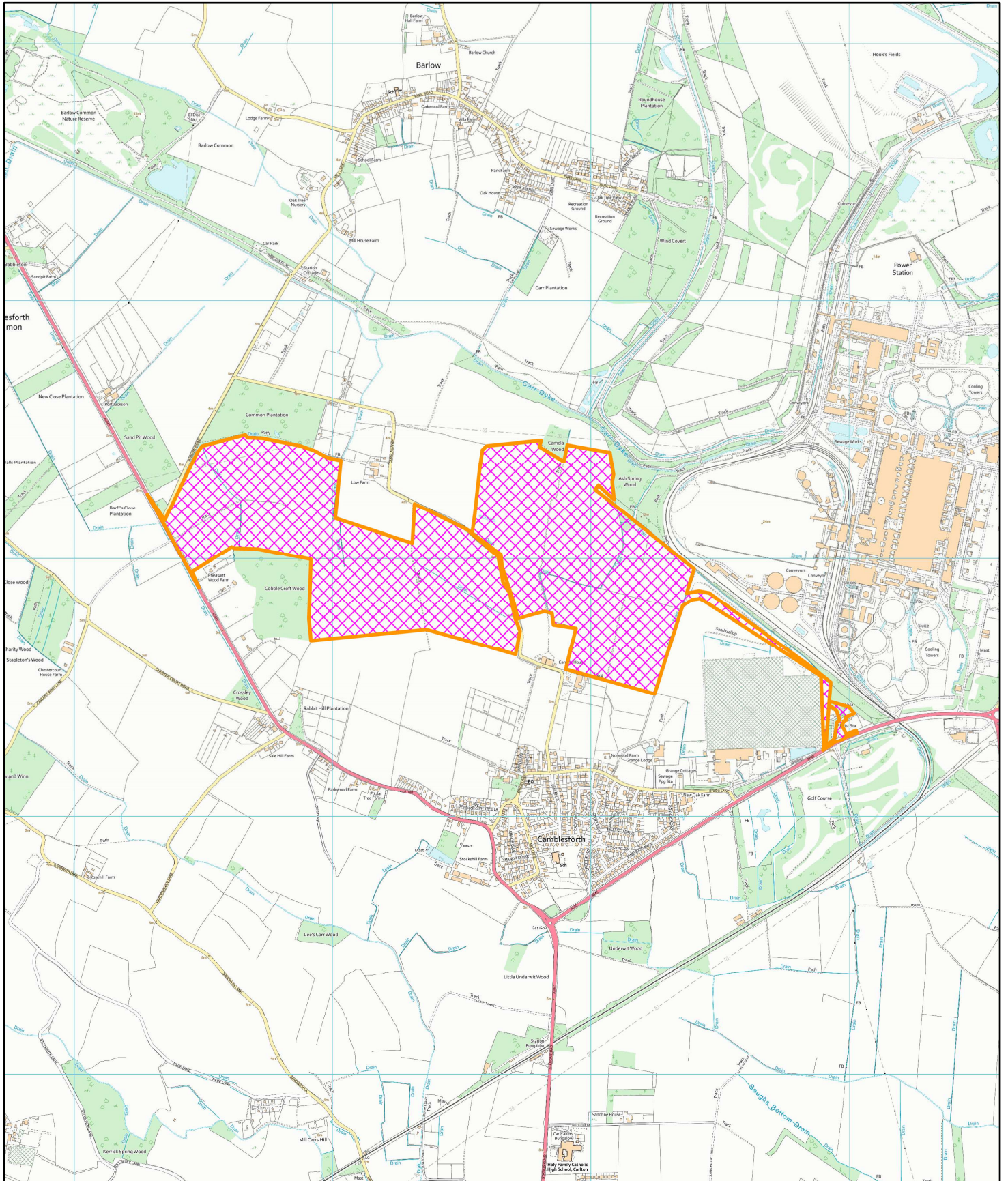

Reproduced from the Ordnance Survey mapping with the permission of Her Majesty's Stationary Office. Unauthorised reproduction infringes Crown Copyright and may lead to prosecution or civil proceedings © Crown Copyright
Selby District Council Licence No. 100018656
This copy has been produced specifically for Planning and Building Control purposes only.
No further copies may be made.

N

1:20,000